

# LE FRAZIONI

**1** Colora la parte indicata dalla frazione e scrivila in lettere.



$\frac{1}{8}$

un ottavo



$\frac{1}{3}$

\_\_\_\_\_

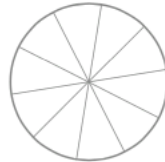

$\frac{1}{10}$

\_\_\_\_\_



$\frac{1}{9}$

\_\_\_\_\_

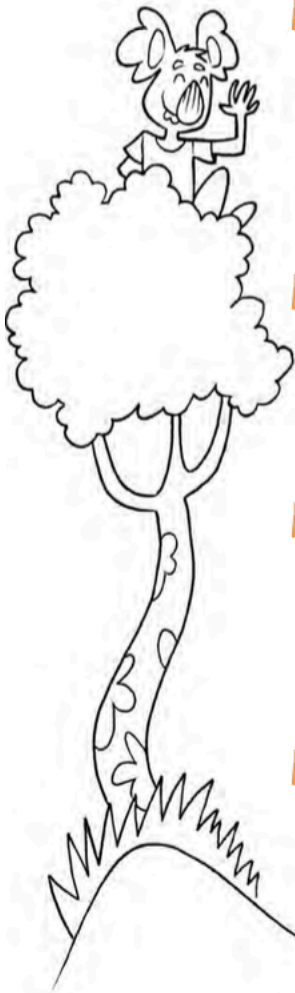

**2** Dividi l'intero in 4 parti uguali e colora  $\frac{1}{4}$ .

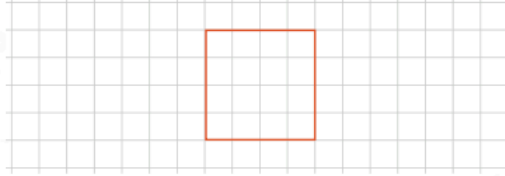

**4** Dividi l'intero in 6 parti uguali e colora  $\frac{1}{6}$ .

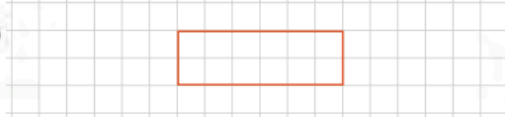

**3** Dividi l'intero in 8 parti uguali e colora  $\frac{1}{8}$ .



**5** Dividi l'intero in 5 parti uguali e colora  $\frac{1}{5}$ .

